



Regional Event  
International Association  
for the Study of Dreams



# ***Dreams and Artwork in My Cancer Journey***

Jayne Gackenbach, PhD  
Emeritus Professor,  
MacEwan University  
Tutor, Athabasca University

NORTHEAST and WEST COAST REGIONAL CONFERENCES  
INTERNATIONAL ASSOCIATION FOR THE STUDY OF DREAMS  
All slides posted on my website: [jaynegackenbach.ca](http://jaynegackenbach.ca)

# Abstract

- Examines relationship between dream content, creative artwork, and breast cancer journey.
- Analyzed dreams across three phases: before, during, and after cancer.
- Artwork reviewed for symbolic parallels.
- Findings highlight shifts in dream themes, frequency, and symbolic imagery.

# Dreams and Cancer

- DeCicco et al. (2010): Breast cancer patients' dreams include more illness-related elements.
- Wellisch & Cohen (2011): Nightmares in cancer patients involve recurring themes.
- Burk (2015): Characteristics of cancer warning dreams (conviction, vividness, dread, disease-specific symbols).



# Art and Cancer

- Barnett & Vasiu (2024): Art making supports emotional regulation.
- Puetz et al. (2013): Creative art therapy improves anxiety, depression, pain, QOL.
- Ünal & Erdoğan Yüce (2025): Reduces anxiety/depression; no effect on fatigue.
- Nainis et al. (2006): Art therapy reduced cancer-related symptoms.
- Pernambuco-Holsten (2019): Patient example—art provided expression beyond words.



# Dreams & Art Relationship

- Forrer (2021) claims “all creativity is rooted in dreams.”
- Weir (2025) did not include dreams or sleep in a review article about art and the mind in APA’s *Monitor on Psychology*
- Gackenbach (2023) did a systematic quantitative analysis of about a decades worth of art and dreams and found no relationship.
- However, she did find a relationship between her art and dreams in a qualitative analysis of selected works.



# Breast Cancer Journey: Key points

- Green et al. (2000): Outcomes predicted by demographics, **trauma history**, support—not treatment!
- Prior to diagnosis I experience the death of my mother, a stroke resulting in dementia in my only sibling and the death of her husband. All within 11 months. Three years later:





# Breast Cancer Journey: Key points

---

- Mammogram Feb 28, 2024 (suspected cancer as compared to mammogram taken 3 years earlier)
- Ultrasound and Biopsy March 18, 2024 (confirmed cancer)
- First Lumpectomy and sentinel lymph node removal May 10, 2024 (both breasts)
- Bone scan, CT scan, MRI, and PET scan (June and July, 2024) (because all 3 sentinel nodes cancerous)
- Second Lumpectomy with lymph node removal July 29, 2024 (18 more nodes removed and 12 cancerous)
- No chemo thus I began naturopathic (intravenous Vit. C) and rebranded (ivermectin) therapies on my own
- Radiation Oct 14 – Oct 31, 2024
- CT scans clear of cancer (Nov 2024, Jan 2025, and Aug 2025)

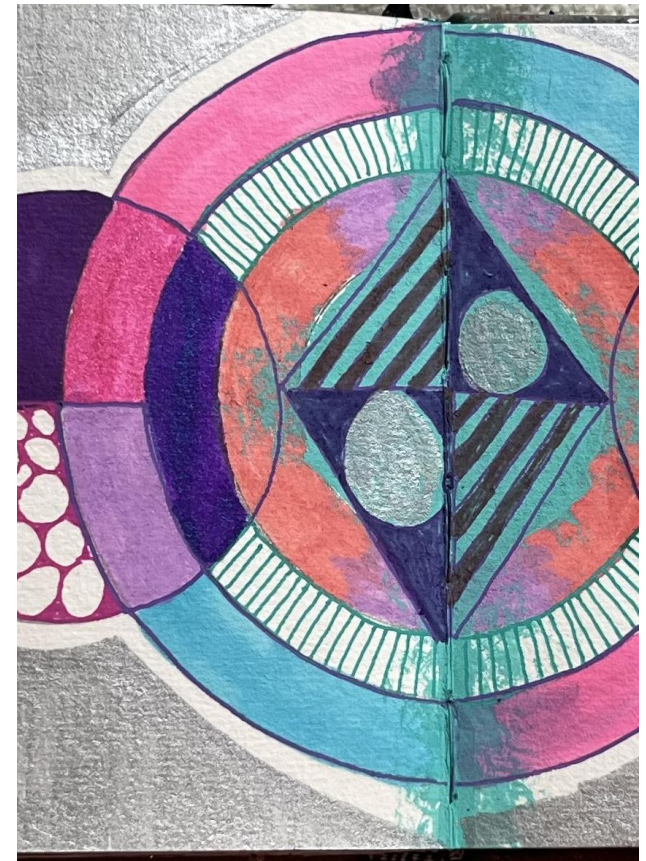

# Method: Data Sources

Dreams grouped into 3 phases:

Phase 1 (3 months): 24 dreams pre-diagnosis.

Phase 2 (8 months): 96 dreams during treatment.

Phase 3 (3 months): 18 dreams post-cancer.



Art grouped similarly:  
29 (pre), 39 (during), 25 (post).



# Method: Procedures

- ChatGPT-5 used as analysis software under guidance of author (OpenAI, 2025)
- Dreams coded quantitatively and qualitatively.
  - Hall & Van de Castle (1966) content analysis (HVDC).
  - Jungian thematic interpretation (Jung, 1966; Hillman, 1979; Lockhart, 1990).
- Artwork reviewed for symbolic parallels

# HVDC Reliability

- Comparison of ChatGPT-5 vs. student coding for 2 HVDC categories.
- Close alignment in aggression and friendliness counts.
- Suggests adequate reliability for broad HVDC categories.

2015.16 honors students studies dreams and 2 HVDC scales co... • Saved to the PC

File Home Insert Draw Page Layout Formulas Data Review View Automate Help Acrobat

Clipboard Font Alignment Number Styles

General Conditional Formatting Insert Delete Format as Table Cell Styles

BACK UP THIS DOCUMENT Allow Copilot on this and other files backing using OneDrive (license required) Open OneDrive

Comments Share

Count: 78

	Email	A1	A2	A3	A4	A5	A6	A7	A8	A9	F1	F2	F3	F4	F5	F6	F7	Friendliness
1																		
2	ersonk229@mymacewan.ca	andersonk229@mymacewan.ca	0	1	1	0	0	0	1	0	3	0	0	1	1	0	0	2
3	kakt5@mymacewan.ca	kakt5@mymacewan.ca	0	0	0	0	0	1	0	0	1	0	0	1	0	0	0	1
4	rm42@mymacewan.ca	bakerm42@mymacewan.ca	0	1	0	0	0	0	0	0	1	0	1	0	0	1	0	3
5	ntt22@mymacewan.ca	harristt22@mymacewan.ca	0	0	0	0	0	0	0	0	0	0	0	0	0	0	0	0
6	erd8@mymacewan.ca	beckerd8@mymacewan.ca	0	0	0	0	0	0	1	0	1	0	0	2	0	0	0	2
7	tttn@mymacewan.ca	bissett@mymacewan.ca	0	1	0	0	0	1	3	1	6	0	1	0	0	0	0	2
8	p@mymacewan.ca	bliss@mymacewan.ca	0	0	0	0	0	0	0	0	0	0	0	0	0	0	0	0
9	me7@mymacewan.ca	braunme7@mymacewan.ca	0	0	0	0	0	1	1	0	2	0	0	0	0	0	0	0
10	mnar3@gmail.com	brennan3@gmail.com	1	0	0	0	0	0	0	0	1	0	1	0	0	1	0	0
11	ksr22@mymacewan.ca	brooks22@mymacewan.ca	0	1	0	0	0	0	0	0	1	0	0	0	0	0	0	0
12	WNT75@mymacewan.ca	BROWNNT75@mymacewan.ca	0	0	0	0	0	0	0	0	0	0	0	1	0	0	0	1
13	ssis22@mymacewan.ca	hurgiss22@mymacewan.ca	0	1	1	0	0	1	1	0	4	0	0	0	0	0	0	1
14	poss@mymacewan.ca	campos@mymacewan.ca	0	2	0	0	0	1	1	1	5	0	0	0	0	0	0	0
15	ettea2@mymacewan.ca	caouettea2@mymacewan.ca	0	0	0	0	0	2	0	0	2	0	0	0	0	0	0	0
16	da23@mymacewan.ca	chanda23@mymacewan.ca	0	0	0	0	0	0	1	0	1	0	0	0	0	0	0	0
17	ac30@mymacewan.ca	derlac30@mymacewan.ca	1	1	0	0	0	0	1	1	4	0	0	0	1	0	0	1
18	chler@mymacewan.ca	doogchler@mymacewan.ca	0	1	0	0	0	1	3	0	5	0	0	0	0	1	0	1
19	g6	dong6	0	0	0	0	0	1	0	0	1	0	0	0	0	0	0	2
20	erj2@mymacewan.ca	dreuerj2@mymacewan.ca	0	1	0	0	1	0	0	0	2	0	1	0	1	0	0	2
21	jaho@mymacewan.ca	ehalaho@mymacewan.ca	0	0	0	0	0	0	0	0	0	0	0	0	1	0	0	1
22	ron@mymacewan.ca	Feardon@mymacewan.ca	0	0	0	0	0	0	0	0	0	0	0	0	0	0	0	3
23	fb3@mymacewan.ca	felisb3@mymacewan.ca	0	0	0	0	1	1	0	0	2	0	0	0	0	0	0	0
24	rnj6@mymacewan.ca	Florenj6@mymacewan.ca	1	0	0	0	0	0	0	0	1	0	0	0	1	0	0	1

Sheet1

Ready Accessibility: Good to go

ENG US 3:56 PM 9/12/2025

# HVDC: Characters & Animals

---

- Male characters stable (~46–50%).
- Female characters rose during cancer (38%), declined post (33%).
- Family members consistently higher than norms (peaked at 45%).
- Animals
  - above norm (18%): Cats/kittens early, absent post-cancer.
  - Shift toward archetypal animals post-cancer.



# HVDC: Interactions, Activities, & Emotions

- Aggression steady pre- and during (38%), rose post (56%).
- Verbal aggression doubled norm post-cancer (33%).
- Success acts declined; failure/misfortune elevated.
- Strenuous activity highest pre-diagnosis (38%), declined later.
- Mental activity above norm but declining (83%→61%).
- Fear/anxiety stable; anger/confusion rose post-cancer.
- Joy and sadness consistently above norms.
- Sexuality elevated (21–28% vs. 12% norm).





## Jungian Dream Analysis: Jung, 1966; 1975

- Themes of death, archetypal imagery, symbolic transformation.
  - Precancer: animals as fragile companions; eros joyful.
  - Cancer: animals endangered, archetypal; eros conflicted.
  - Post-cancer: symbolic/archetypal animals; eros ambivalent.



# Selected Precancer Images

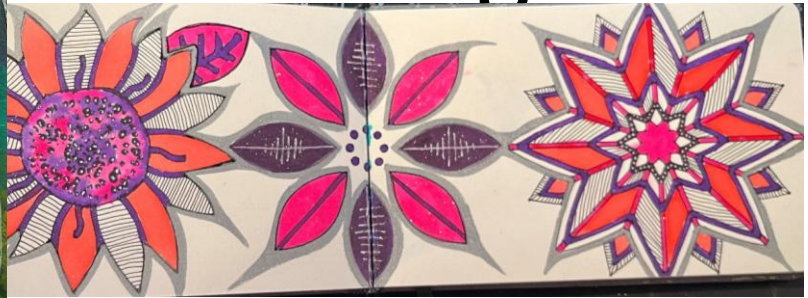



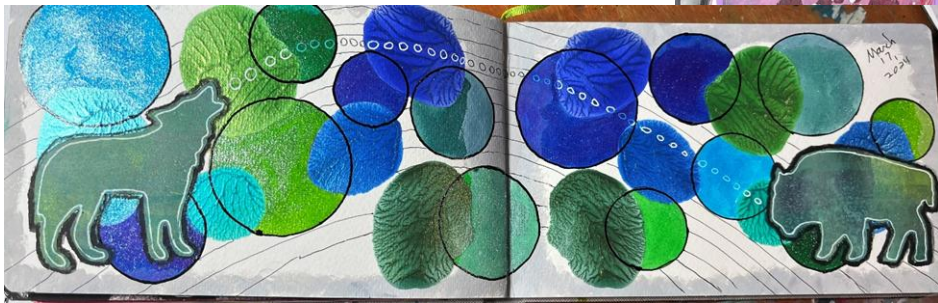
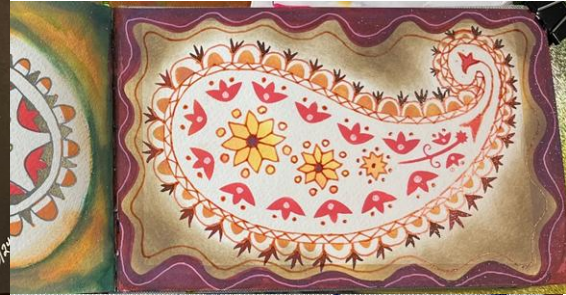







# Jungian Art Analysis

Pre-diagnosis: exploratory,  
symbolic range, curiosity.

During cancer: bodily forms,  
instinctive survival imagery.

Post-treatment: ritualized,  
symmetrical, protective forms.

Shift from experimentation to  
embodiment.

# Number of Dreams and Art Making Experienced during 3 Time Periods

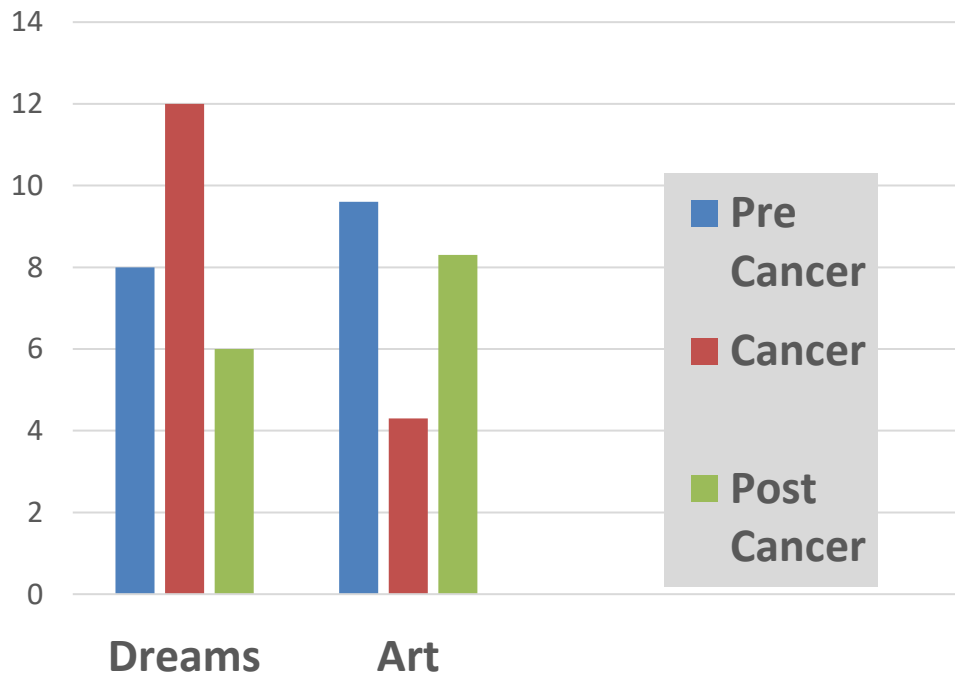

- Fewer art pieces per month during active cancer period
- More dreams per month during active cancer period
- likely due to cancer brain (first time with cancer all you can think about is cancer) and cancer fatigue (Bower, 2014)



# Cancer Warnings, Diagnosis, Prognosis

- Precancer dreams: tsunami (alert), kitten's nipple bleeding (somatic warning).
  - Additional warnings: edema, alien merge, amputation, flooding.
- Diagnostic dream: breast pain after 1<sup>st</sup> surgery.
- Prognostic dreams: risk vs. survival themes.
  - Positive prognostics clustered around times of surgeries and radiation.





## Discussion: Integrating Findings

- Verbal aggression post-cancer reflects individuation and boundary-setting.
- Animal imagery: instinctual/archetypal energies, turbulence, transformation
- Dreams showed upheaval, artwork provided continuity and order.
- Divergences reflect medium differences: involuntary vs. volitional.



# Divergences & Explanations

- Success acts decreased, individuation emphasized.
- Artwork production dropped—possible fatigue and energy constraints.
- Dreams mirrored turbulence, artwork embodied containment.
- Complementary roles: dreams dramatize, art stabilizes.

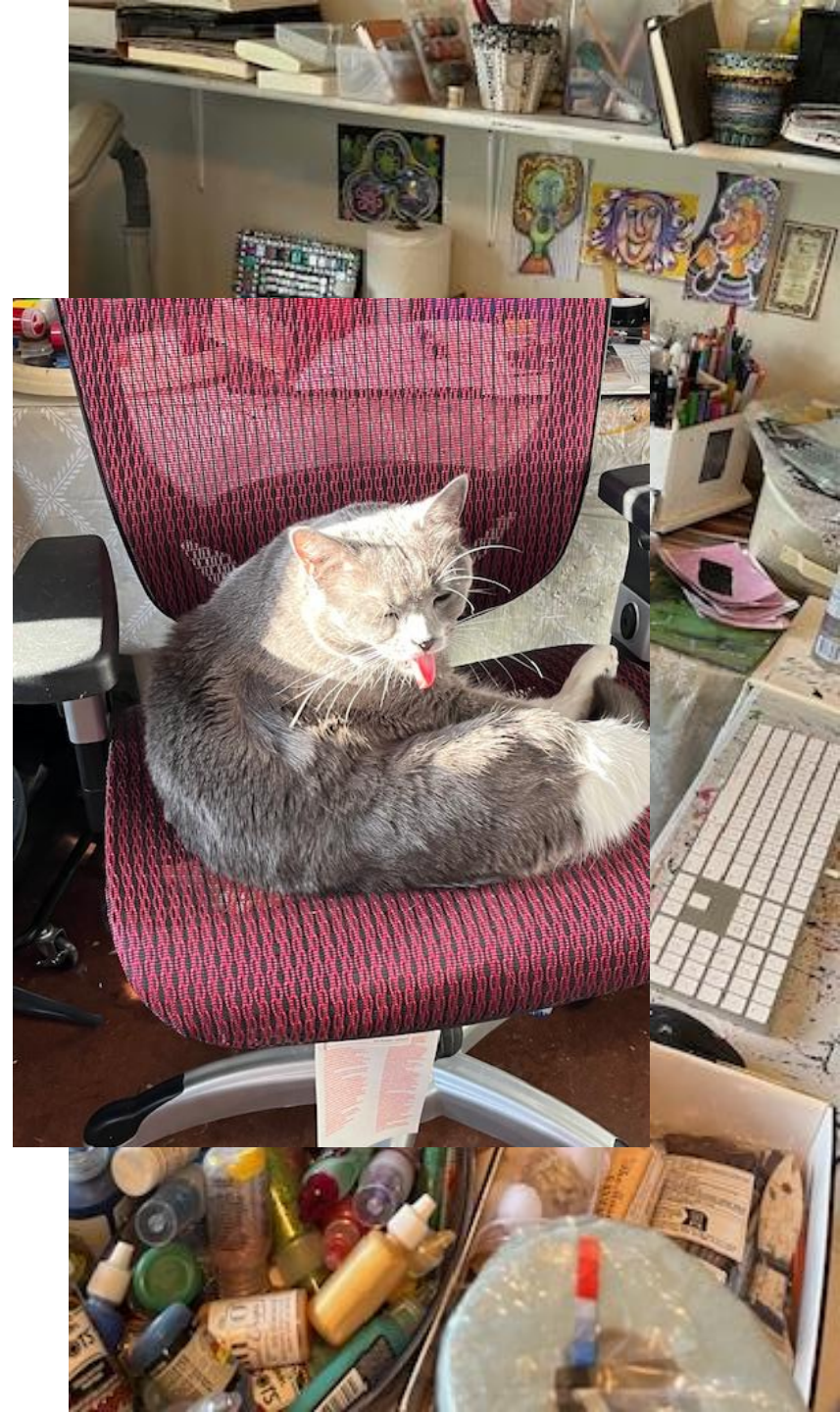

# Conclusion

- Dreams and art offer complementary views of cancer journey.
- Dreams: upheaval, archetypal confrontation, boundary setting.
- Art: containment, symmetry, integration.



On my 79<sup>th</sup> birthday (May 2025) I dropped my watch, and it shattered. I had dropped it many times before and nothing happened. I bought a new watch for a new time; the ending of the spine injury from radiation!

# the beat goes on ...

- I found out in August of 2024 from a bone scan that I might have cancer on my frontal skull.
- ChatGPT-5 highlighted this dream as possibly diagnostic :
  - Sept 11, 2024 — Dreamt ... there was a **scar or a feather laid across my right eye**, top to bottom – then I was thinking about a list related to cancer care and it was written on the **base of my spine**
- Nov 2024 - Had an usual negative reaction to radiation treatment in my spine
- Sept 10, 2025 had a dream of a neck having a large incision on the right side
- Later that day radiologist confirmed cancer on my forehead bone
- Is this all continuity hypothesis (Schredl, 2003) and/or something else?



# References

- Barnett, K. S., & Vasiu, F. (2024). How the arts heal: A review of the neural mechanisms behind the therapeutic effects of creative arts on mental and physical health. *Frontiers in Behavioral Neuroscience*, 18, 1422361. <https://doi.org/10.3389/fnbeh.2024.1422361>
- Burk, L. (2015). Warning dreams preceding the diagnosis of breast cancer: A survey of the most important characteristics. *Explore*, 11(3), 193–198.
- Bower, J. E. (2014). Cancer-related fatigue: Mechanisms, risk factors, and treatments. *Nature Reviews Clinical Oncology*, 11(10), 597–609. <https://doi.org/10.1038/nrclinonc.2014.127>
- DeCicco, T. L., Lons, T., Pannier, W., Wright, C., & Clarke, J. (2010). *Exploring the Dreams of Women with Breast Cancer: Content and Meaning of Dreams*. *International Journal of Dream Research*, 3(2), 104–110.
- Forrer, K. (2021). Dreams and art: Dreams as the bedrock of art. *International Journal of Dream Research*, 14(1), 174–178. <https://doi.org/10.11588/ijodr.2021.1.79343>
- Gackenbach, J. I. (2023, June 20). *Dream meaning through art making: The personal journey of a dream researcher* [Invited address]. International Association for the Study of Dreams Annual Conference, Ashland, OR. [https://www.slideshare.net/jgackenb/iasd-invited-address-2023-finalpptx?from\\_search=0](https://www.slideshare.net/jgackenb/iasd-invited-address-2023-finalpptx?from_search=0)
- Green, B. L., Krupnick, J. L., Rowland, J. H., Epstein, S. A., Stockton, P., Spertus, I., & Stern, N. (2000). Trauma history as predictor of psychological symptoms in women with breast cancer. *Journal of Clinical Oncology*, 18(5), 1084–1093.
- Hall, C., & Van de Castle, R. L. (1966). *The content analysis of dreams*. New York: Appleton-Century-Crofts.
- Hillman, J. (1979). *The dream and the underworld*. New York: Harper & Row.
- Jung, C. G. (1966). *The spirit in man, art, and literature*. Princeton University Press.
- Jung, C. G. (1975). *Letters: Vol. 2, 1951–1961* (G. Adler & A. Jaffé, Eds.). Princeton University Press.
- Lockhart, R. A. (1990). Cancer in myth and dream: An exploration into the archetypal relation between dreams and disease. In J. G. Goldberg (Ed.), *The psychotherapeutic treatment of cancer patients* (pp. xx–xx). Transaction Publishers.
- Nainis, N., Paice, J. A., Ratner, J., Wirth, J. H., Lai, J., & Shott, S. (2006). Relieving symptoms in cancer: Innovative use of art therapy. *Journal of Pain and Symptom Management*, 31(2), 162–169. <https://doi.org/10.1016/j.jpainsymman.2005.07.006>
- OpenAI. (2025). *ChatGPT* (GPT-5) [Large language model]. <https://chat.openai.com/>
- Pernambuco-Holsten, C. (2019, March 9). *Beyond words: How making art can help people with cancer*. Memorial Sloan Kettering Cancer Center. <https://www.mskcc.org/news/beyond-words-how-making-art-can-help-people>
- Puetz, T. W., Morley, C. A., & Herring, M. P. (2013). Effects of creative arts therapies on psychological symptoms and quality of life in patients with cancer. *JAMA Internal Medicine*, 173(11), 960–969. <https://doi.org/10.1001/jamainternmed.2013.836>
- Schredl, M. (2003). Continuity between waking activities and dream activities. *Consciousness and Cognition*, 12(2), 298–308. [https://doi.org/10.1016/S1053-8100\(02\)00072-7](https://doi.org/10.1016/S1053-8100(02)00072-7)
- Ünal, E., & Erdoğan Yüce, G. (2025). The effectiveness of art-based interventions for cancer patients: A systematic review and meta-analysis. *European Journal of Oncology Nursing*, 74, 102755. <https://doi.org/10.1016/j.ejon.2024.102755>
- Van de Castle, R. L. (1968). *The psychology of dreaming*. New York: Appleton-Century-Crofts.
- Wellisch, D. K., & Cohen, M. (2011). In the midnight hour: Cancer and nightmares. *Palliative and Supportive Care*, 9(2), 191–200. <https://doi.org/10.1017/S147895151100006X>
- Weir, K. (2025). Art and the mind. *Monitor on Psychology*, 56(6), 54–61.